



Open source databases and data migration tools

Simion Pruna



B.I.R.O.

Best Information through Regional Outcomes

BIRO Continuous Integration

- Romania, Malta and Cyprus involvement in the adaptation, implementation, set-up and use of the BIRO Health Information System through continuous integration of the WPs.



The BIRO XML Data Transfer Architecture

- A common framework for all EHR applications that enables partners to export data in XML format
- Use Easy PHP 1-8 free software

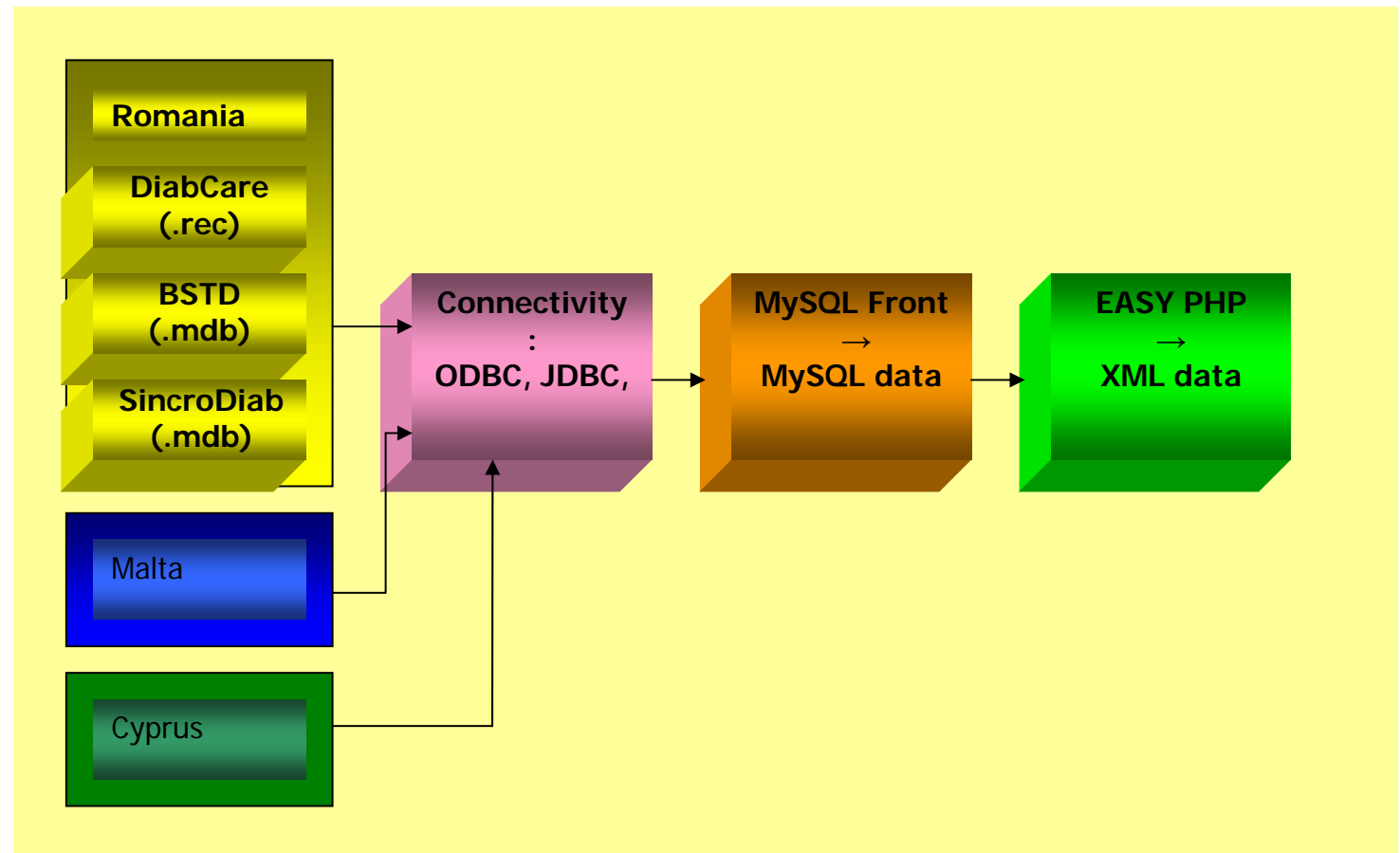



SQL/XML Overview

- Unfortunately, XML and SQL represent information in very different ways, and many developers spend significant effort converting information between the two.
- The following example shows the same information represented in a C++ form, a relational tables and represented in XML



B.I.R.O.

Best Information through Regional Outcomes

Identificare pacient

Pacient prezent	Loc înregistrare	Data înregistrare	Data completare		
<input type="radio"/> Da <input checked="" type="radio"/> Nu	Centrul de Diabet Ambulator, Bucuresti	17/01/2005 09:49:57	06/01/2005		
Numar identificare	Medic	<input type="button" value="Selectie"/> <input type="button" value="Copiere"/>			
00000001	CRISTESCU JULIETA				
Numar fisa CAD	Medic responsabil de ingrijirea pacientului	<input type="button" value="Selectie"/>			
122103	CRISTESCU JULIETA				
Cod numeric personal	Nume	Prenume	Data nasterii	Virsta	Sex
1530704520037	FRINCU	VASILE	04/07/1953	51	Masculin
Adresa	Telefon	e mail	Ocupatia		
Giurgiu Str. Talei nr.57	0723648711		SUBINGINER		
	Stara civila	Grup sanguin	Rh	Casa de Asigurari	
	Necompletat	Necompl	Necomp	Bucuresti	
Nota Bene	DIETA 180HC/zi				



Defining form patient in XML format and SQL

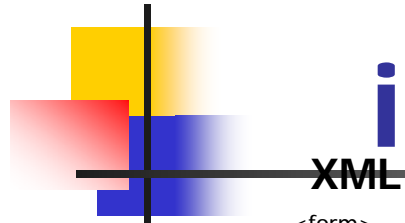

```

XML
<form>
  -<patient>
    <ID>1</ID>
    <patient_number>122103</patient_number>
    <surname>FRINCU</surname>
    <forenames>VASILE</forenames>
    <date_of_birth>19530704</date_of_birth>
    <age>51</age>
    <cnp>1530704520037</cnp>
    <gender>1</gender>
    <date_of_death />
    <address>Giurgiu Str.Taliei nr.57</address>
    <phone>0723648711</phone>
    <occupation>SUBINGINER</occupation>
    <civil_status>0</civil_status>
    <sanguine_group>0</sanguine_group>
    <rh>0</rh>
    <lock>False</lock>
    <casa_asig>11</casa_asig>
  </patient>
</form>

```

- HTML is a presentation language, whereas XML is a data-description language
- To describe patient form in XML is very similar to that of HTML form
- The XML format should therefore be very easy to understand to anyone that has knowledge of HTML forms.
- The XML file must always start and end with the <forms> element
- The form described here has 1 input field whose name is "patient".
- Apart from text fields, the XML can also define textareas, password fields, radio buttons, checkboxes, etc.

Relational Tables

ID	patient_number	surname	forenames	date_of_birth	age	cnp	gender	date_of_death	address	phone	en
1	122103	FRINCU	VASILE	19530704	51	1530704520037	1		Giurgiu Str.Taliei nr.57	0723648711	



B.I.R.O.

Best Information through Regional Outcomes

EXPORT data and convert in XML

Date Fise / Medicamente/ Consultatii

Pentru intervalul de timp cuprins intre...

...si intre

Tip
 Fisa
 Consultatie

Nume fisier

Selectati Medicul

BACANU ELENA
BOBOC DANIELA CAMELIA
BRATU MARIA DANIELA



B.I.R.O.

Best Information through Regional Outcomes

National System for Diabetes Monitoring (SNUD)

- the need for developing a system which can aggregate data from various sources and provide a mechanism for managing the privacy of patient and healthcare information via a robust rule-based system.



Middleware

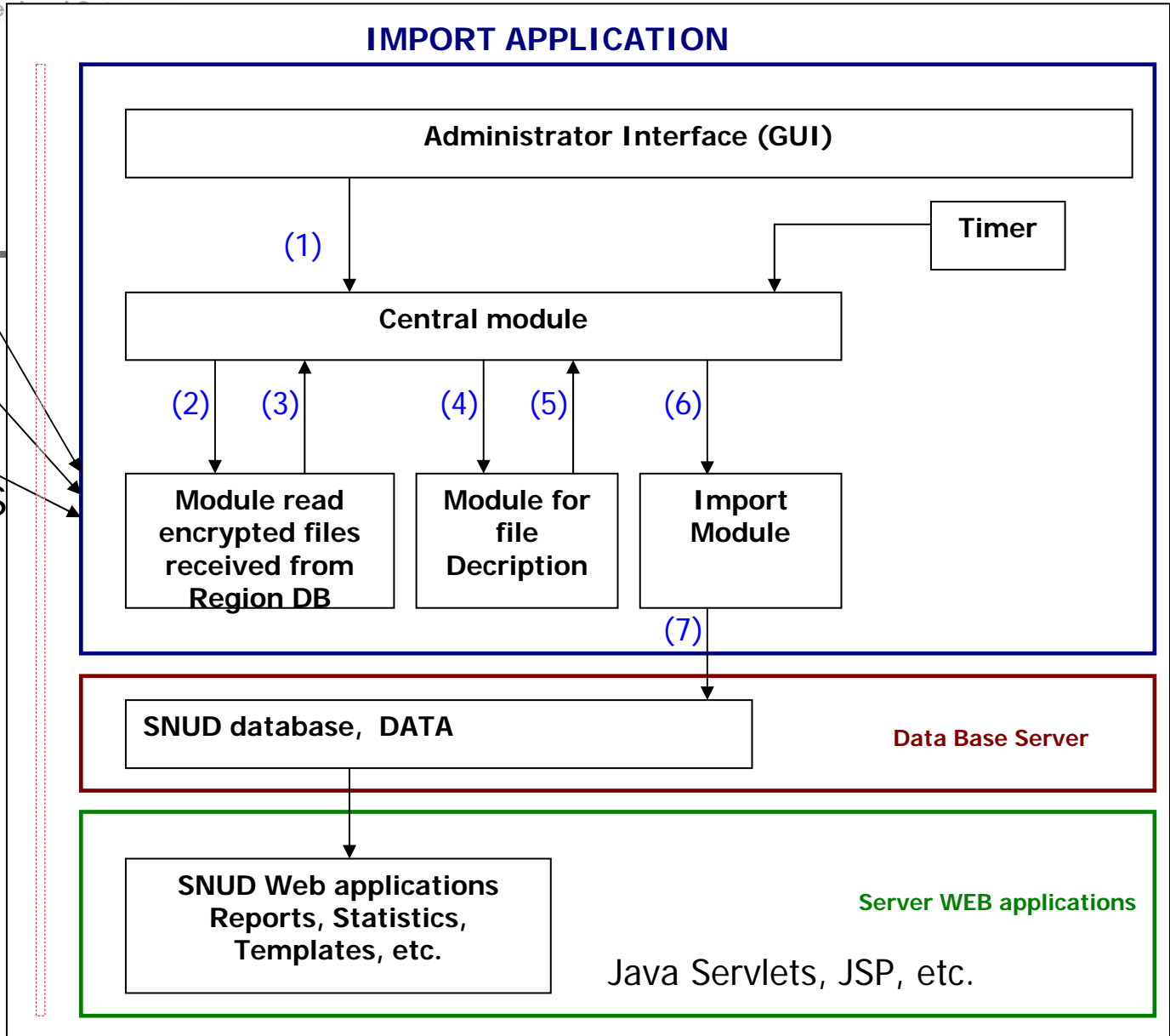
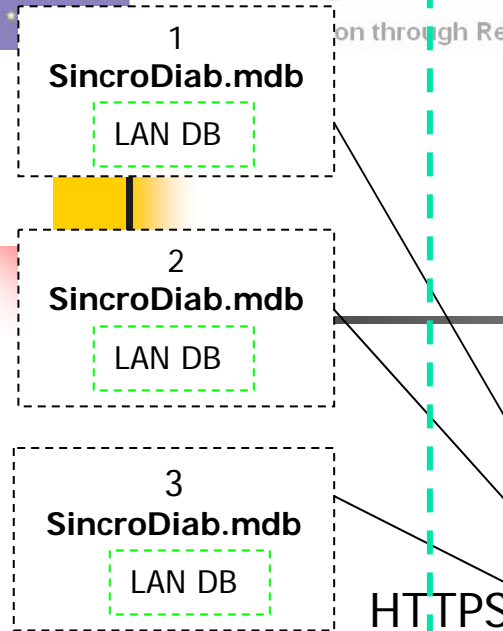

Firewall



Encrypting data

- We need to mention about encrypting data when it is transmitted through the internet.
- Data privacy is going to be a major concern in Romania as it deals with sensitive patient information and clinical data.

Preluare date SincroDiab & Transfer pe server

Data: 16-05-2006

Calea de unde se vor prelua tabelele SincroDiab

d: \

- D:\
- BD_reale
- 1_paulescu

Nume server: 10.0.0.110
Username: snud
Parola: *****

Transferul se va face zilnic la ora

16:481

Editeaza configuratia

Salveaza configuratia

Parola bazei de date SincroDiab

Start

Ati fost deconectat ...
19:25 Fisierul 1&SNUD&16-05-2006.FLG a fost transmis pe server in directorul /snud/flag !
19:25 Fisierul 1&HRI_VAL&16-05-2006.xml a fost criptat si transmis pe server in directorul /snud/tabele/tabele1 !
19:25 Fisierul 1&link_pacient_hcp&16-05-2006.xml a fost criptat si transmis pe server in directorul /snud/tabele/tabele1 !
19:25 Fisierul 1&person&16-05-2006.xml a fost criptat si transmis pe server in directorul /snud/tabele/tabele1 !
19:25 Fisierul 1&user&16-05-2006.xml a fost criptat si transmis pe server in directorul /snud/tabele/tabele1 !
19:25 Fisierul 1&pacient&16-05-2006.xml a fost criptat si transmis pe server in directorul /snud/tabele/tabele1 !
19:25 Tabelele HRI si HRI_C au fost convertite in fisier XML !
19:23 Tabela HRI_C a fost prelucrata in tabela de manevra !
19:19 Tabela HRI a fost prelucrata in tabela de manevra !
19:18 Tabela Link_Patient_HCP a fost convertita in fisier XML !
19:17 Tabela Person a fost convertita in fisier XML !
19:17 Tabela User a fost convertita in fisier XML !
19:17 Tabela Pacient a fost convertita in fisier XML !
19:17 Daca nu exista, folderul tabele1 a fost creat pe server in directorul /snud/tabele !
19:17 Incepe transferul tabelelor SincroDiab
Asteptati, se face conectarea ...

Import date SincroDiab in baza SNUD

Calea de unde se vor prelua fisierele criptate

c: \ ftproot
SNUD
tabele

Calea de unde se vor prelua Flaguri

c: \ ftproot
SNUD
flag

Importul se va face zilnic la ora

12:00

Editeaza configuratia

Salveaza configuratia

Start

19:33 Flag-ul 1&SNUD&16-05-2006.FLG a fost sters de pe server
19:33 Fisierul c_1&HRI_VAL&16-05-2006.xml a fost transferat in baza SNUD
19:28 Fisierul c_1&HRI_VAL&16-05-2006.xml a fost preluat de pe server si decriptat
19:27 Fisierul c_1&link_patient_hcp&16-05-2006.xml a fost transferat in baza SNUD
19:27 Fisierul c_1&link_patient_hcp&16-05-2006.xml a fost preluat de pe server si decriptat
19:27 Fisierul c_1&person&16-05-2006.xml a fost transferat in baza SNUD
19:27 Fisierul c_1&person&16-05-2006.xml a fost preluat de pe server si decriptat
19:27 Fisierul c_1&user&16-05-2006.xml a fost transferat in baza SNUD
19:27 Fisierul c_1&user&16-05-2006.xml a fost preluat de pe server si decriptat
19:27 Fisierul c_1&patient&16-05-2006.xml a fost transferat in baza SNUD
19:27 Fisierul c_1&patient&16-05-2006.xml a fost preluat de pe server si decriptat
19:27 Fisierul 1&SNUD&16-05-2006.FLG a fost preluat in directorul D:\Middleware\Import\flag!
Asteptati, se preiau fisierele transmise prin ftp ...



R A P O A R T E

centrul de diabet:

indicator:

perioada raportului:

selectati modul de afisare:

[Afiseaza grafic](#)

Raport al indicatorului Sex

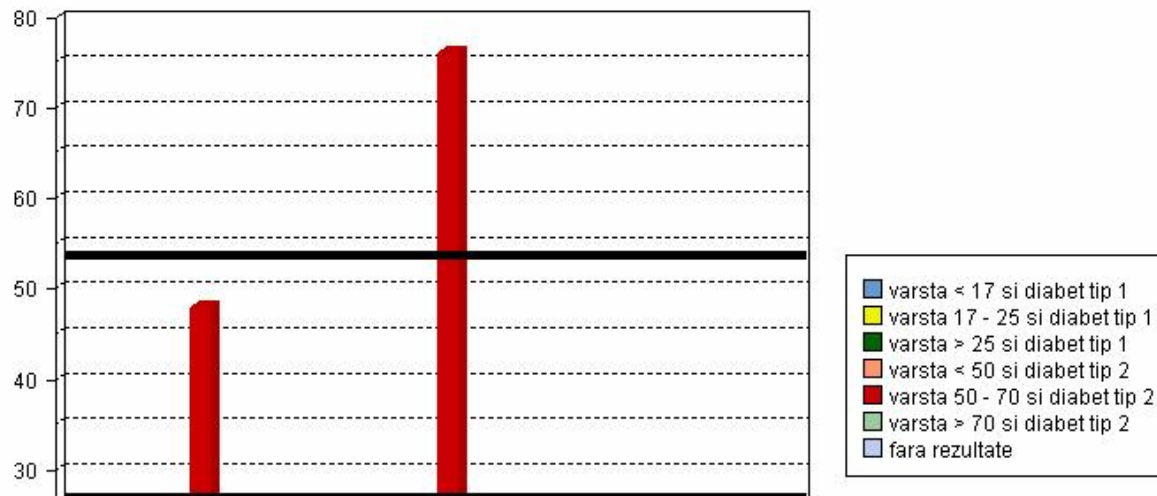

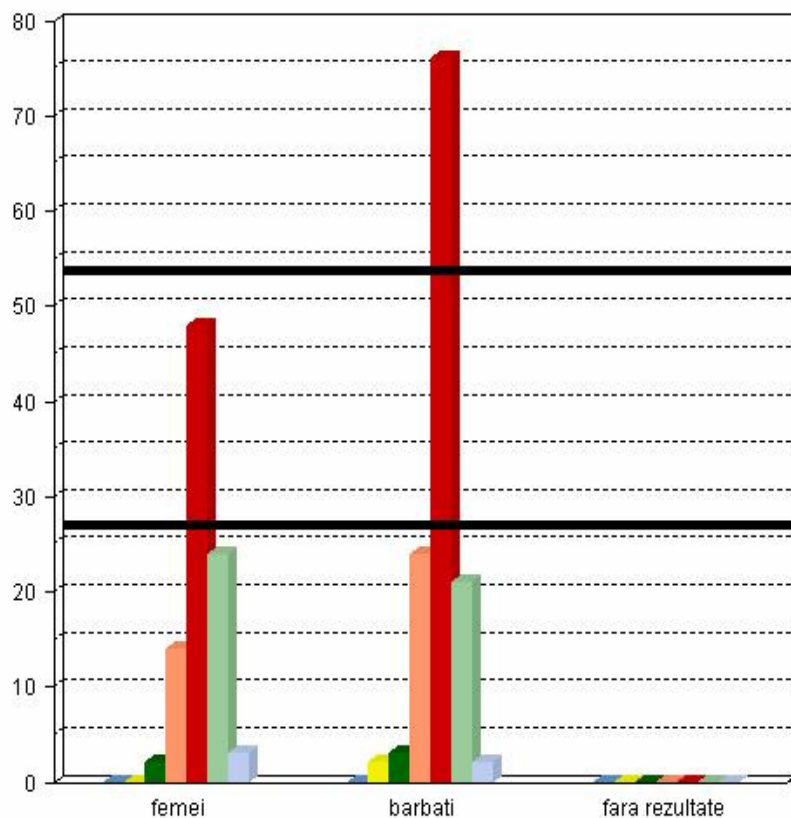

- varsta < 17 si diabet tip 1
- varsta 17 - 25 si diabet tip 1
- varsta > 25 si diabet tip 1
- varsta < 50 si diabet tip 2
- varsta 50 - 70 si diabet tip 2
- varsta > 70 si diabet tip 2
- fara rezultate

Afiseaza valori

Numarul total de pacienti: 219

	femei	barbati	fara rezultate
varsta < 17 si diabet tip 1	0	0	0
varsta 17 - 25 si diabet tip 1	0	2	0

Raport al indicatorului Prima Glicemie

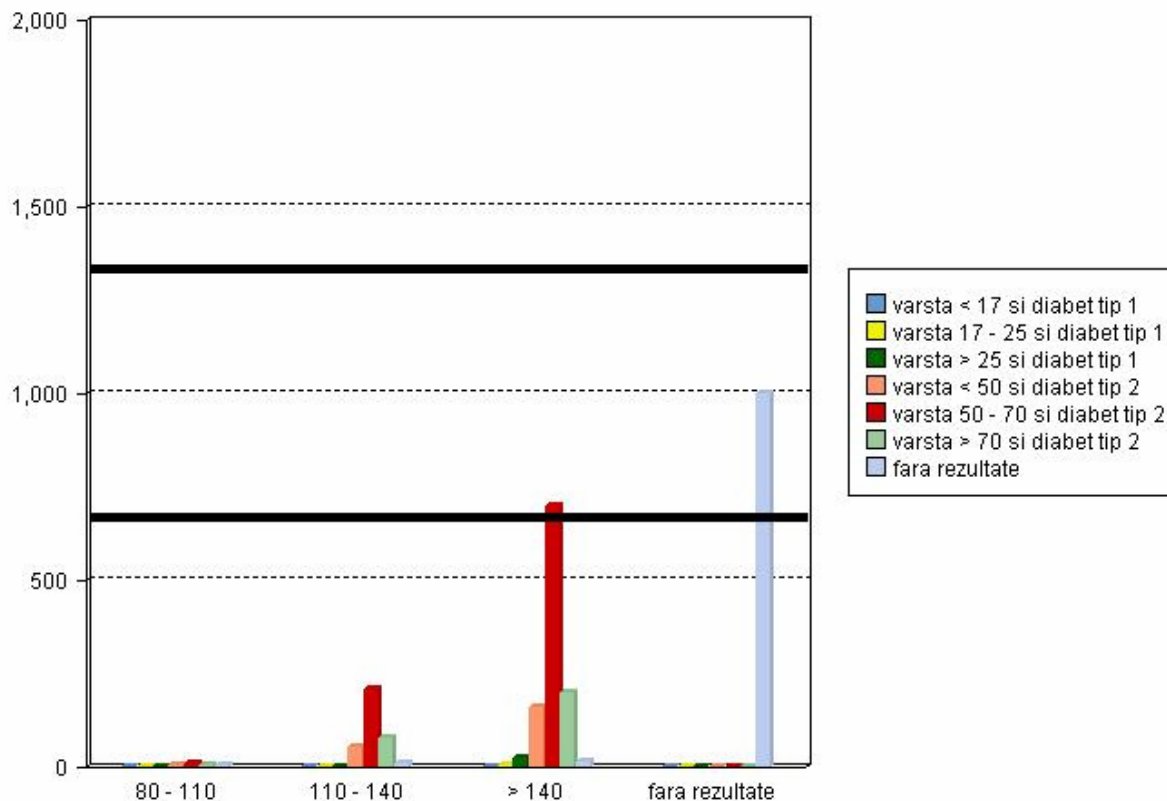

Afiseaza valori

@ copyright 2005. Toate drepturile rezervate.



B.I.R.O.

Best Information through Regional Outcomes

2006 Prize

European Federation for Medical Informatics and Romanian Society of Medical Informatics
Special Topic Conference 2006 & ROMEDINF
Integrating biomedical information: "From e-Cell to e-Patient"

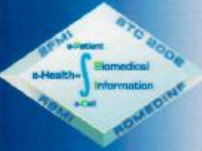

CRISTINA SIMONA ALECU, CONSTANTIN TONESCU TÂRGOVIȘTE

MRS./MR. *GABRIEL MARTIN, EMILIA STANCIU, SIMION PRUNA*

HAS BEEN GRANTED THE



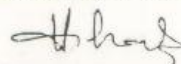

ROMEDINF PRIZE

FOR THE BEST PAPER
CONTRIBUTING TO THE DEVELOPMENT OF
MEDICAL INFORMATICS

TIMISOARA, ROMANIA 8 APRIL 2006

PROF. UNIV. DR.
GHEORGHE. I. MIHALAS

PROF. UNIV. DR.
LACRIMIOARA STOICU-TIVADAR





B.I.R.O.

Best Information through Regional Outcomes

Migration of DB = two-step process

- Executing the migration of the database is a two-step process: first, connect to the database (ODBC) using the supplied credentials. Then, send and execute the command (as Front-MySQL statements) if the connection is successful.



Data Sources Open Database Connectivity (ODBC)

- To open Data Sources (ODBC), click **Start**, and then click **Control Panel**. Double-click **Administrative Tools**, and then double-click **Data Sources (ODBC)**
- It will look very familiar to users of databases tools

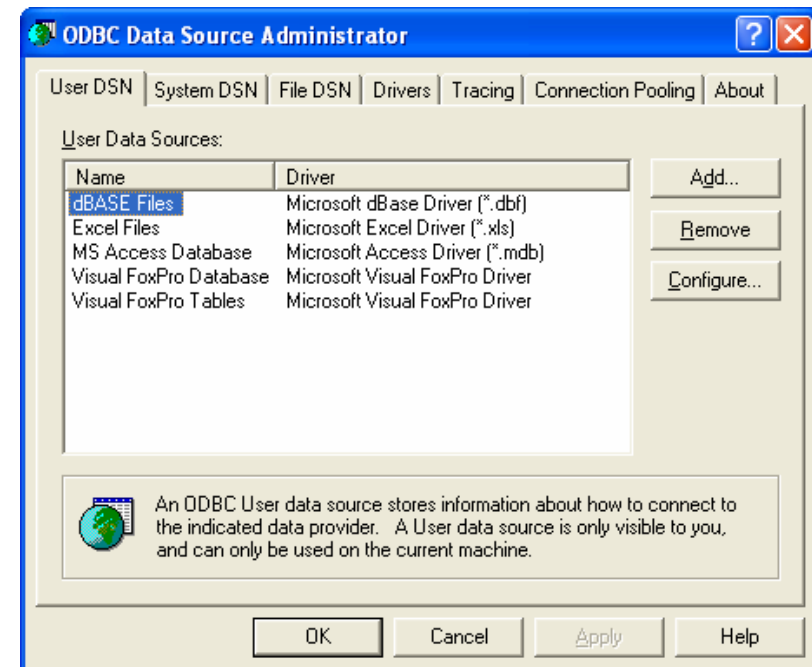



B.I.R.O.

Best Information through Regional Outcomes

ODBC Administration

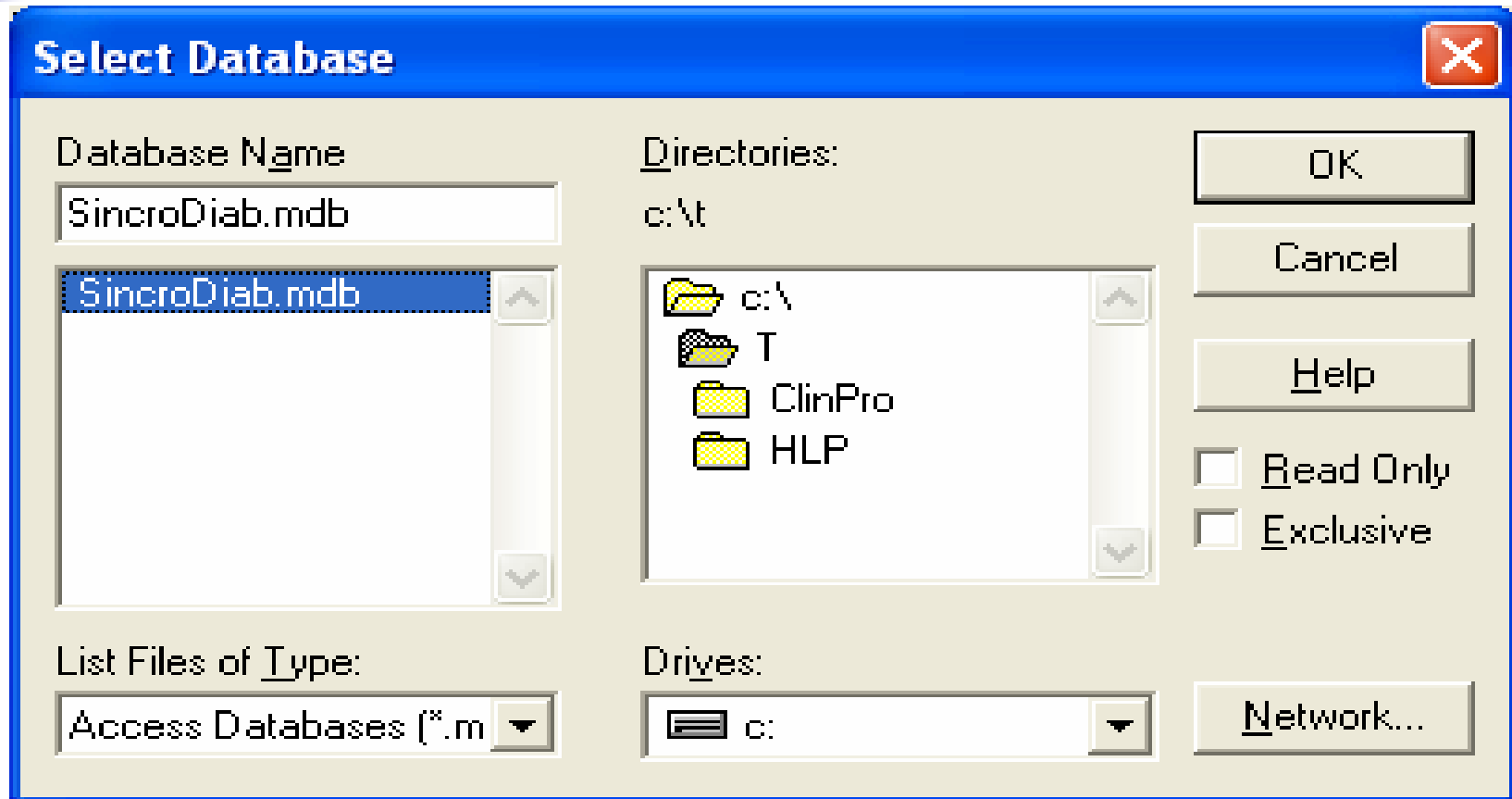



What we need is Front MySQL

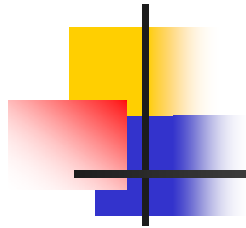

- Hostname / IP is the IP address of the database server
- the database login and the password
- it is only possible to connect to TCP ports greater than or equal to 1024

Connection to MySQL-Host...

New Save Delete

Description: localhost

Hostname / IP: localhost

User: root

Password: *****

Port: 3306 Timeout: 30 seconds

Use compressed client/server protocol

Database(s):

separated by semicolon (;)

Connect! Cancel



B.I.R.O.

Best Information through Regional Outcomes

Data source, BIRO dataset

- The data will be extracted out of diabetes information systems from a number of diabetes units
- A wide mixture of health care agencies including hospitals, GP practices, health authorities, and eye screening services hold these information systems



B.I.R.O.

Best Information through Regional Outcomes

Viewing an XML file in Internet Explorer

127.0.0.1 -> localhost -> b -> term_ref | phpMyAdmin 2.6.1 - Microsoft Internet Explorer

File Edit View Favorites Tools Help

Search the Web Search Address http://127.0.0.1/mysql/ Go Links

phpMyAdmin

Baza de date: b (90)

- mqty_with_units
- multi_text
- multimedia_data
- net_address
- newmedication
- nota_bene_trans
- paste_errors
- patient
- patient_version
- person
- physical_data
- plain_text
- preturi_si_cantitati
- qhcp
- qty
- qty_range
- qty_ratio
- qty_with_units
- query1
- reg_agency
- registration
- report
- report_trans
- staff_member
- stocuri
- summary_trans
- summary_trans_c
- table1
- term_ref
- termref_qualifier
- termset_desc
- tool
- typed_address
- unit
- unit_system
- units_list
- units_list_setup
- user
- version
- version_c
- versioned_trans

```
<text>TA diastolic clino</text>
<is_plural>False</is_plural>
<termset>1</termset>
</term_ref>
- <term_ref>
  <ID>241</ID>
  <not>False</not>
  <orig_lang>1</orig_lang>
  <concept_code>2F6</concept_code>
  <code_used />
  <text>TA systolic orto</text>
  <is_plural>False</is_plural>
  <termset>1</termset>
</term_ref>
- <term_ref>
  <ID>242</ID>
  <not>False</not>
  <orig_lang>1</orig_lang>
  <concept_code>2F7</concept_code>
  <code_used />
  <text>TA diastolic orto</text>
  <is_plural>False</is_plural>
  <termset>1</termset>
</term_ref>
- <term_ref>
  <ID>243</ID>
  <not>False</not>
  <orig_lang>1</orig_lang>
  <concept_code>2F8</concept_code>
  <code_used />
  <text>Frecv. C. - I</text>
  <is_plural>False</is_plural>
  <termset>1</termset>
</term_ref>
- <term_ref>
  <ID>244</ID>
  <not>False</not>
  <orig_lang>1</orig_lang>
  <concept_code>2F9</concept_code>
  <code_used />
  <text>Frecv. C. - E</text>
  <is_plural>False</is_plural>
  <termset>1</termset>
</term_ref>
- <term_ref>
  <ID>245</ID>
  <not>False</not>
  <orig_lang>1</orig_lang>
  <concept_code>2F10</concept_code>
  <code_used />
  <text>Frecv. C. - S</text>
```

Local intranet



B.I.R.O.

Best Information through Regional Outcomes

Way of connecting BIRO to a database

- An application may be needed to act as an intermediary between BIRO server and the regional databases (Malta, Cyprus and Romania)
- The second method, which this presentation will focus on, is open Data Sources (ODBC) and Front-MYSQL
- This will be a section of the Del_12 and it is under development as a tutorial.



B.I.R.O.

Best Information through Regional Outcomes

XML Schema for SincroDiab data

- BIRO – WP3 want to use XML Schema for data constraints
- The first option, converting C++, Java data to XML, is actually fairly simple.
- Our solution will be detailed fully in the next two slides of the presentation, but I'll introduce it now.
- The first thing we want to do is to create an XML document for BIRO WP3 purposes
 - <http://127.0.0.1/mysql/>